

FRONT ELEVATION

A/200626/112/2001
 Planning Permit No. **APPROVED**
 SUBJECT TO THE CONDITIONS IN THIS OFFICE LETTER.
 No. A/29270/2003 Date 2-5-2004
 FOR MEMBER SECRETARY
 CHENNAI METROPOLITAN
 DEVELOPMENT AUTHORITY
 CHENNAI - 600 008.

RCC ROOF SLAB WITH WEATHERING COURSE

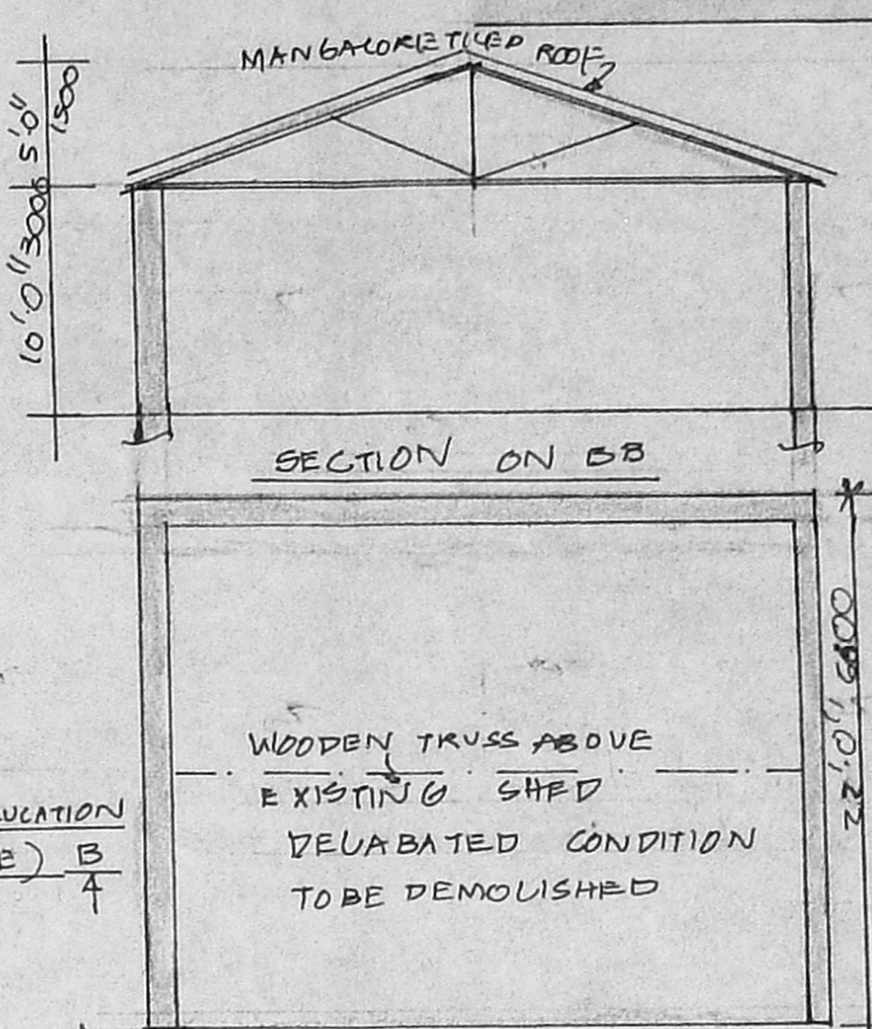

SECTION ON SB

WOODEN TRUSS ABOVE EXISTING SHED
 DEMOLISHED CONDITION TO BE DEMOLISHED

RAIN WATER PERCUSSION PIT (NOT TO SCALE)

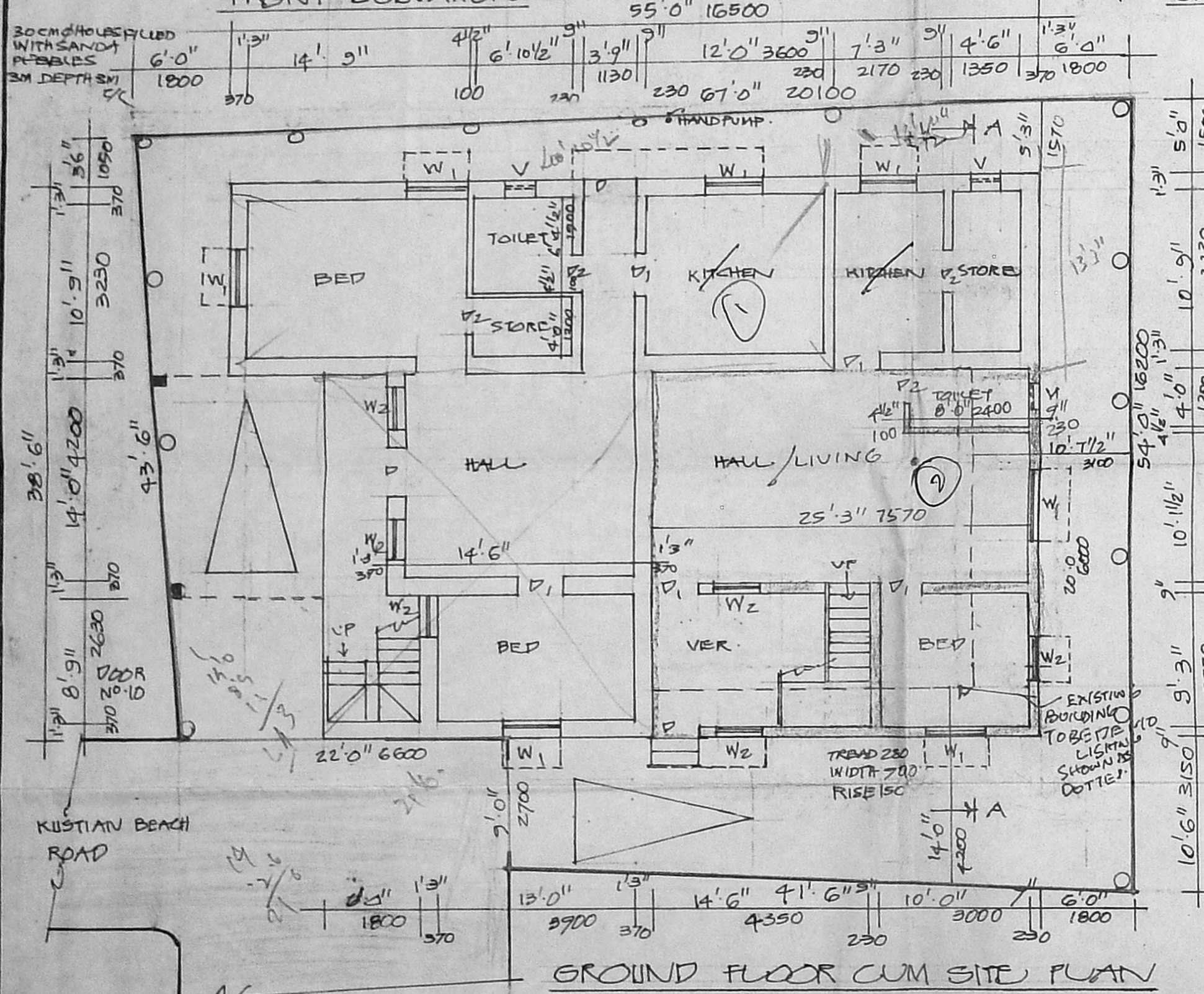

GROUND FLOOR CUM SITE PLAN

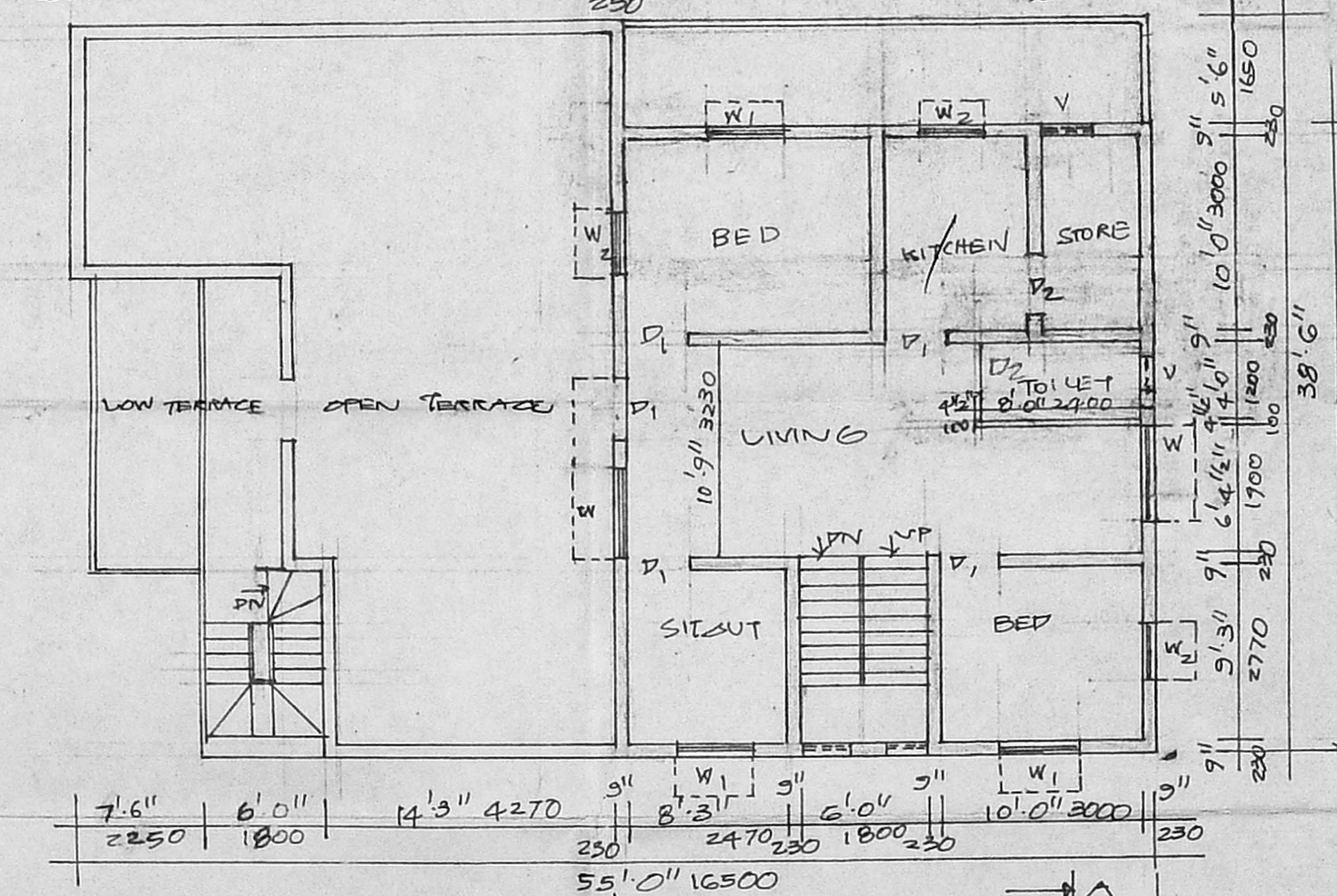

FIRST FLOOR PLAN

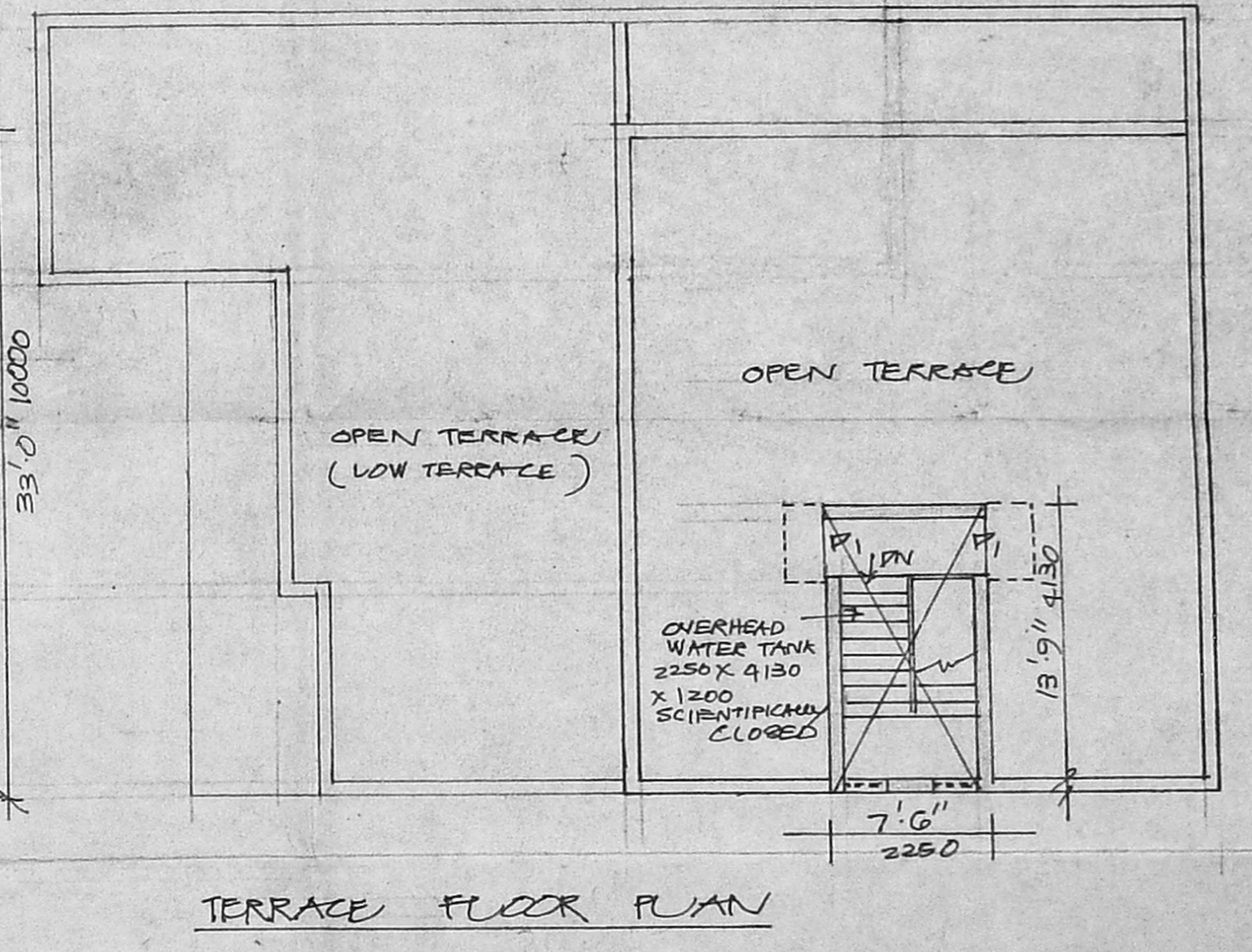

TERRACE FLOOR PLAN

SPECIFICATION
 FOUNDATION: WITH P.C.C. 1:5:10 USING 40MM JELLY OVER SAND FILLING.
 BRICKWORK: IN FOUNDATION, BASEMENT & SUPER STRUCTURE IN C.M. 1:5 USING 1ST CLASS SOCK BRICKS.
 FLOORING: WITH P.C.C. 1:5:10 FINISHED WITH MOSAIC.
 PLASTERING: INTERNAL, EXTERNAL & CEILING IN C.M. 1:5 FINISHED WITH COATS OF WHITE OR COLOUR WASHING.
 R.C.C. COLUMN, PLINTH BEAM, ROOF SLAB, WITH 2:4 USING REQ. REIN. PLACEMENT.
 WOOD WORK: WITH BEST QUALITY COUNTRY WOOD.
 WEATHERING COURSE: WITH BRICK JELLY LIME CONC. LAID TO SCOPE AND OVER PRESSED TILES LAID.

SCHEDULE OF JOINERY

D. COUNTRY WOOD DOOR	3'3" x 7'0" 1000 x 2100
V1. " "	3'0" x 7'0" 900 x 2100
V2. " "	2'6" x 7'0" 750 x 2100
W. COUNTRY WOOD GLAZED WINDOW	5'0" x 4'6" 1500 x 1350
W1. " "	4'6" x 4'6" 1200 x 1350
W2. " "	3'0" x 4'6" 900 x 1350
V. VENTILATOR	2'0" x 2'0" 600 x 600

EXISTING	PLOT AREA	3280 SQ. FT (OR) 304.71M ²
PROPOSED	PLINTH AREA	
ROADS	GROUND FLOOR (EXTG)	1151.50 SQ. FT (OR) 107.1M ²
BOUNDARY	GROUND FLOOR (PRO.)	656.50 SQ. FT (OR) 61.1M ²
SEWERAGE	FIRST FLOOR (PRO.)	899.25 SQ. FT (OR) 83.4M ²
TO BE DEMOLISHED	TOTAL COVERAGE 48%	2707.25 SQ. FT (OR) 251.6M ²
		F.S.I. 0.75

SCALE 1" = 8'-0" OR 1:100

PLAN SHOWING THE PROPOSED ADDITIONS TO THE EXISTING DWELLING RESIDENCE AT PLOT NO. 1341, NO. 11, KUSTIAN BEACH ROAD, R.S. NO. 2445, SANTHOME, CHENNAI-4

ZONE NO. X DIV. NO. 140

OWNER: *Daisy Hurali*

49 80 942
 J.S. ARIVAZHAGAN
 Licensed Surveyor Class II No. 847, 473
 Corporation of Chennai
 No. 6, 1st Cross Street,
 Thirumalai Nagar,
 CHENNAI